

**Welcome to the Portland Community College Dental Clinic
Located on the Sylvania Campus**

WREB Examination

Anesthesia Exam: Feb 27-28th 2010

Address: 12000 SW 49th Ave. Portland, OR 97219
Building/Room Health Technology Bldg (HT) Rm 206

WREB Site Coordinator: Josette Beach, RDH, MS
Phone: 503 977-4235

Note to Candidates: The Portland Community College Dental Department cannot provide patients for candidates. Please do not call the school concerning the obtaining of patients nor ask for school confidential patient records. Recruitment of patients for the exam is entirely up to the candidate.

Directions:

Airport Information: Portland International Airport (PDX)
The airport is 15.8 miles from the Sylvania Campus (about 29 minutes).

Directions from the Airport:

1. Bear **left** at **NE Airport Way** (go .9 miles)
2. Turn **Rt.** at **NE 82nd Ave.** (go 2.1 miles)
3. Turn **Rt.** at **NE Sandy Blvd** (go 2.6 miles)
4. Bear **Rt.** into the **I-84 W** entry ramp (go 2 miles)
5. Take the **1-5 S** ramp to **Salem/Beaverton** (go 6.6 miles)
6. Take **Exit 295** to **Capitol Hwy** (go .2 miles)
7. Turn **Rt** at **Taylor's Ferry Rd**
8. Turn **Rt.** on **Capitol Hwy** (at four way stop)
9. Follow **Capitol Hwy (which becomes 49th Ave)** past 5 traffic lights to the **Sylvania Campus on the Rt.**

Once on Campus: (This is the front entrance)
Turn in to campus and **at the "T", stay to the Rt.**
At the **next street ("J" street) turn Lt.** (there will be a sign that says "gym/pool")
Follow that street straight – the HT bldg. is last one on the left. (see map)

Directions Heading South on I-5: Follow **steps #6-9 above**

Directions Heading North on I-5: Take **Exit 293 (Haines St).**
At stop sign go **right onto Haines**
Next stop sign go **left onto Lesser Rd.**
College entrance will be on the Rt. (this is the back entrance).
Next stop turn Rt. onto "H" Street.
HT bldg. is the first bldg on the left (see map)

The school will provide disposable **nitrile** gloves and masks (PCC does not have latex gloves available). Candidates must supply OSHA acceptable safety glasses for themselves and their patient and also their own operator lab coat.

Candidates must disinfect the dental operatory with the disinfectant wipes provided. PPE should be worn during disinfection procedures. All touch surfaces on the dental unit must have barriers placed. Non-critical areas do not need to be covered with barriers, but must be disinfected with the supplied wipes following examination.

Antibacterial soap is available at sinks and waterless alcohol based hand cleaner is located at each dental unit.

Non “bloody” items may be disposed of in the general garbage. Items that are soiled with blood will be disposed of in a red biohazard bag at the dental unit. Following the examination, the red bag is deposited in the large biohazard container located at the opening in the sterilizing room.

Sharps are to be disposed of properly in the sharps containers located at **each sink**.

Sterilization of anesthetic syringes/instruments for immediate re-use, is available for the candidate following examination. Items may be placed in a sterilizing pouch and **labeled with the appropriate candidate ID #**. A tray will be available for the student to deposit the wrapped syringe/instrument for sterilization.

Tours:

A tour of the facility will be held the day of the candidate orientation only. We are unable to provide tours prior to the day of the candidate orientation.

Medical Emergencies: The following protocol must be followed upon discovering a serious medical emergency:

- a. The candidate must stay with the patient.
- b. Inform an assistant or responsible person to alert the floor examiner of the emergency.
- c. The floor examiner will determine if emergency personnel should be contacted (Note location of emergency equipment on the clinic floor plan map.)
- d. Contact emergency personnel by dialing x4444. Follow the directions next to the phone for stating nature of the emergency and location.
- e. Emergency personnel assess the patient/situation and contact 911 if needed. If campus emergency personnel

- cannot be reached, the floor examiner should determine if the EMS system should be activated. Do this by dialing 9-911. Follow the directions located next to the phone for stating nature of emergency and location.
- f. Documentation should be left with the Site Coordinator detailing the nature of the emergency, procedures followed, care given, and referral or patient instructions given. The candidate is responsible for having the floor examiner approve the documentation and for providing it to the Site Coordinator.

Items supplied by Portland Community College:

Air/Water Syringe Tips	Dental Anesthetic*
Bags, Biohazard	Bags, Sterilization
Bags, Trash	Barrier Chair cover and all- wrap
Cotton applicators	Disinfectant wipes
Drinking cups	Facial tissue
Gloves, nitrile only	Masks
Hand soap/hand rub	Mouthwash
Paper Towels	Patient Napkins
Saliva ejector	Disposable instrument trays
Gauze sponges	Autoclave tape
Certol Protector cardboard needle sheath props	Needles**

*Dental Anesthetic provided by the clinic includes: Carbocaine 3%, Scandonest 3% plain, Lidocaine 2% 1:100,000, Citanest Forte 1:200,000 and Citanest Plain..

** Needles provided by the clinic includes: Septodont Septoject plastic hub Self-Threading, 25G short and long, 27G short and long, 30G short and long.

SUPPLIES NOT LISTED ABOVE MUST BE PROVIDED BY EACH CANDIDATE.

See Enclosures:

Map of Campus
Health Technology Floor Plan 1st and 2nd Floor
Floor Plan of Dental Clinic

Please Note: The written anesthesia exam and orientation will take place in HT 223 and, if needed, HT 123. The practical portion of the examination/s will take place in the dental clinic HT 206.

If after reading this information you have any further questions about the facilities or supplies, please call Josette Beach at 503 977-4235 or email jbeach@pcc.edu. Questions relating to the examination/s must be directed to WREB.

AM Automotive & Metals
 BK Bookstore
 CC Amo DeBernardis College Center
 CT Communication Technology
 HP Heat Plant
 HT Health Technology
 LIB Library
 PAC Performing Arts Center

SCB South Classroom Building
 SS Social Science & Technology
 ST Science & Technology
 TCB Technology Classroom Building
 Safe Assembly Area

Parking Permit Stations
 Disabled Parking
 30 Minute Visitor Parking
 Purchase One Day Parking Permit
 Wireless Hotspot
 Next Generation Wireless
 Provides faster speeds and better reliability

All campus locations are Tobacco Free.

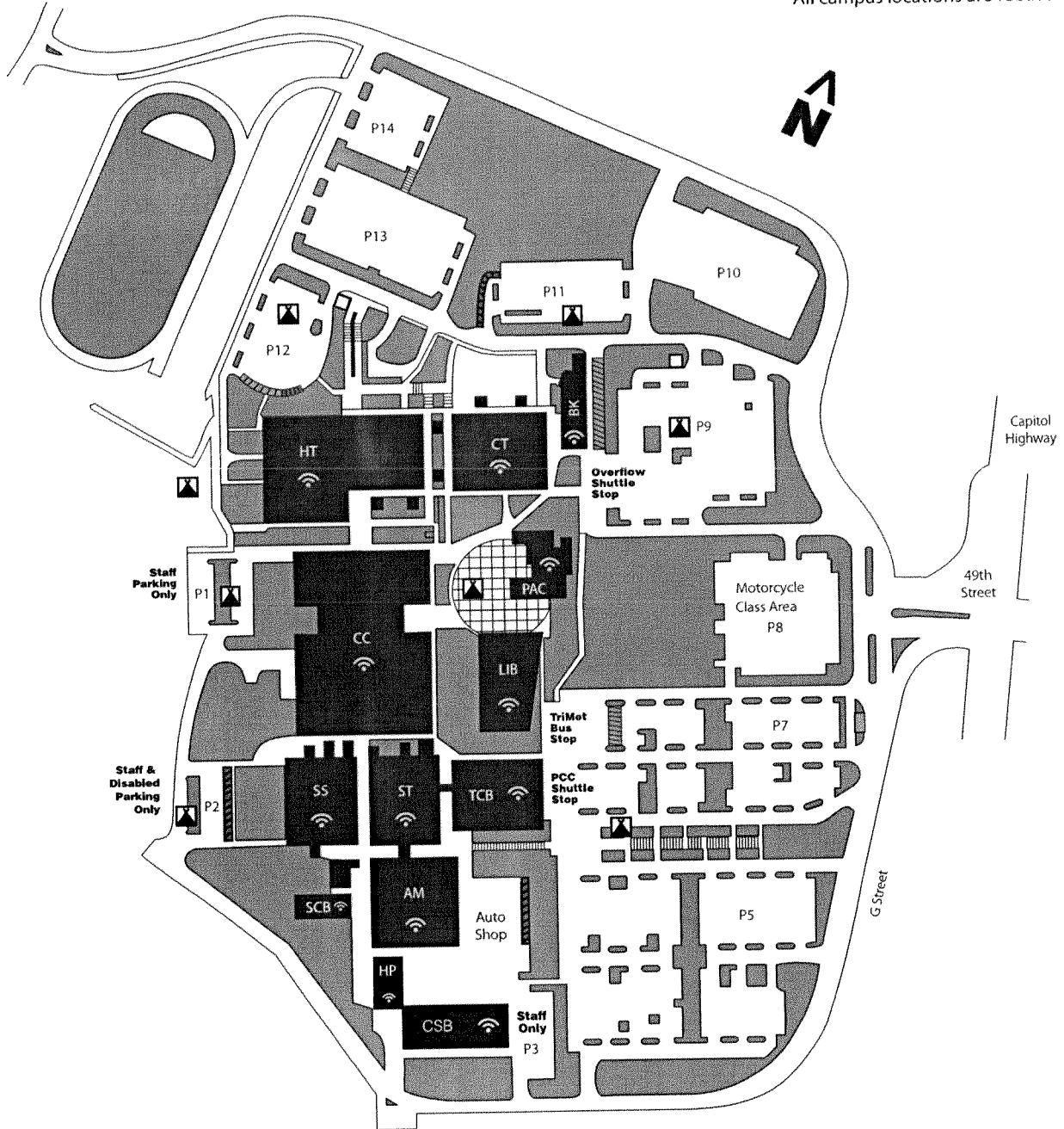

© 2009 Google - Map data © 2009 Google

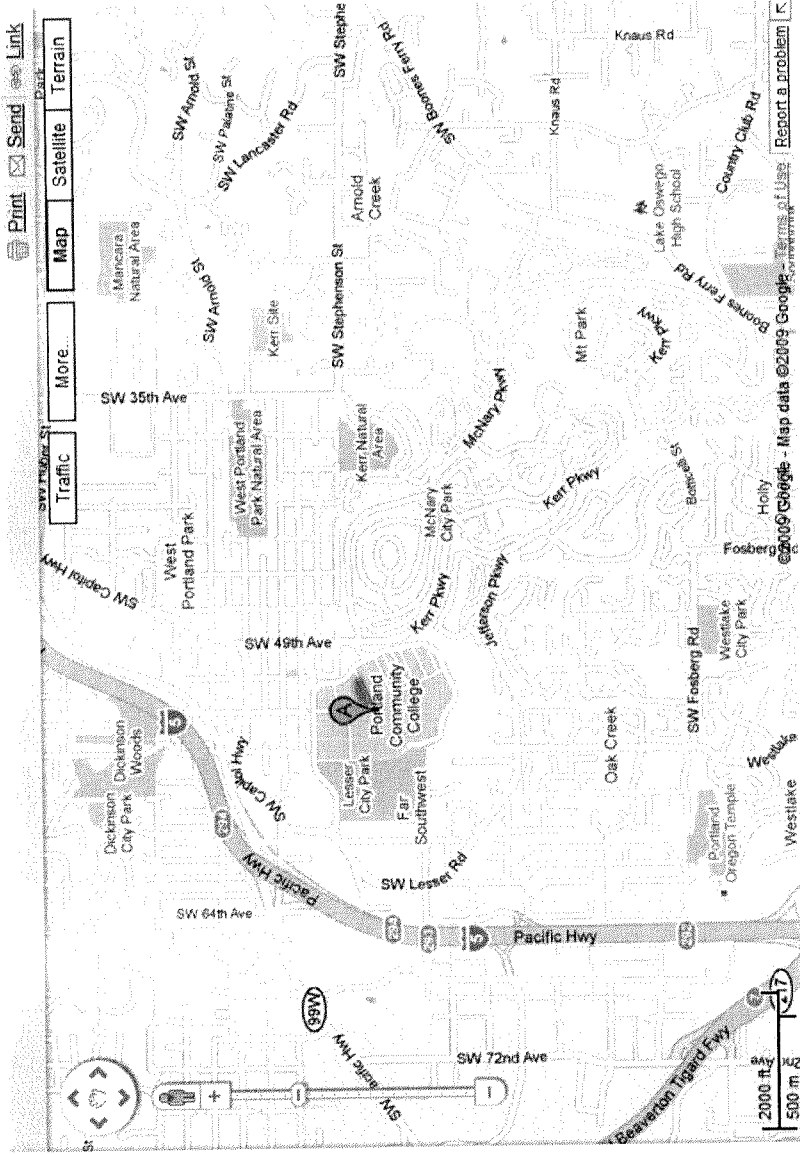

Print Send Link

Map Satellite Terrain

More...

Traffic

SW 35th Ave

SW 49th Ave

SW 64th Ave

SW 72nd Ave

SW 49th Ave

SW 49th Ave

SW 49th Ave

SW 49th Ave

SW 49th Ave

SW 49th Ave

SW 49th Ave

SW 49th Ave

SW 49th Ave

SW 49th Ave

SW 49th Ave

SW 49th Ave

SW 49th Ave

SW 49th Ave

SW 49th Ave

SW 49th Ave

SW 49th Ave

Get Directions My Maps



PCC Sylvania Campus

12000 SW 49th Ave
Portland, OR 97219

[Directions](#) [Search nearby](#) [Save to...](#) [more](#)

Selected businesses at this address:

- [Bank of America Atm](#)
 - [Portland Community Cig Library](#)
 - [Portland Community College \(PCC\): Sylvania Campus](#)
 - [Performing Arts Center](#)
 - [Portland Community College: Main Switchboard](#)
- [All businesses at this address >](#)

Sponsored Links

Libraries

Find Listings for Local Public Libraries at [YellowPages.com](#) @ [Libraries.YellowPages.com](#)

ADDITIONAL ROOM
FOR WRITTEN EXAM
+ ORIENTATION
IF NEEDED
ENTER
FROM
OUTSIDE
OF BUILDING

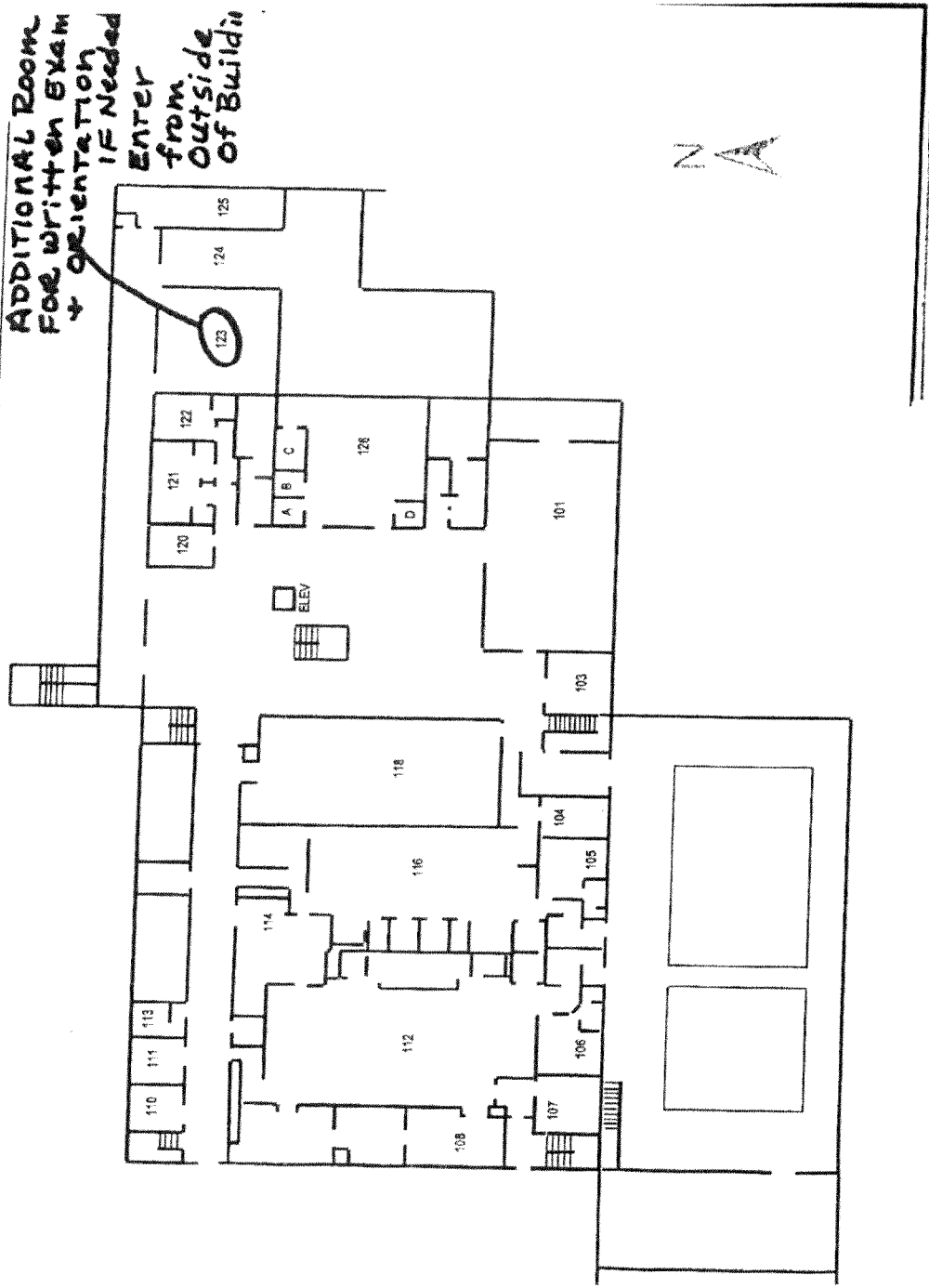

HT

HEALTH TECHNOLOGY
SECOND LEVEL
COR HEALTHEX 400

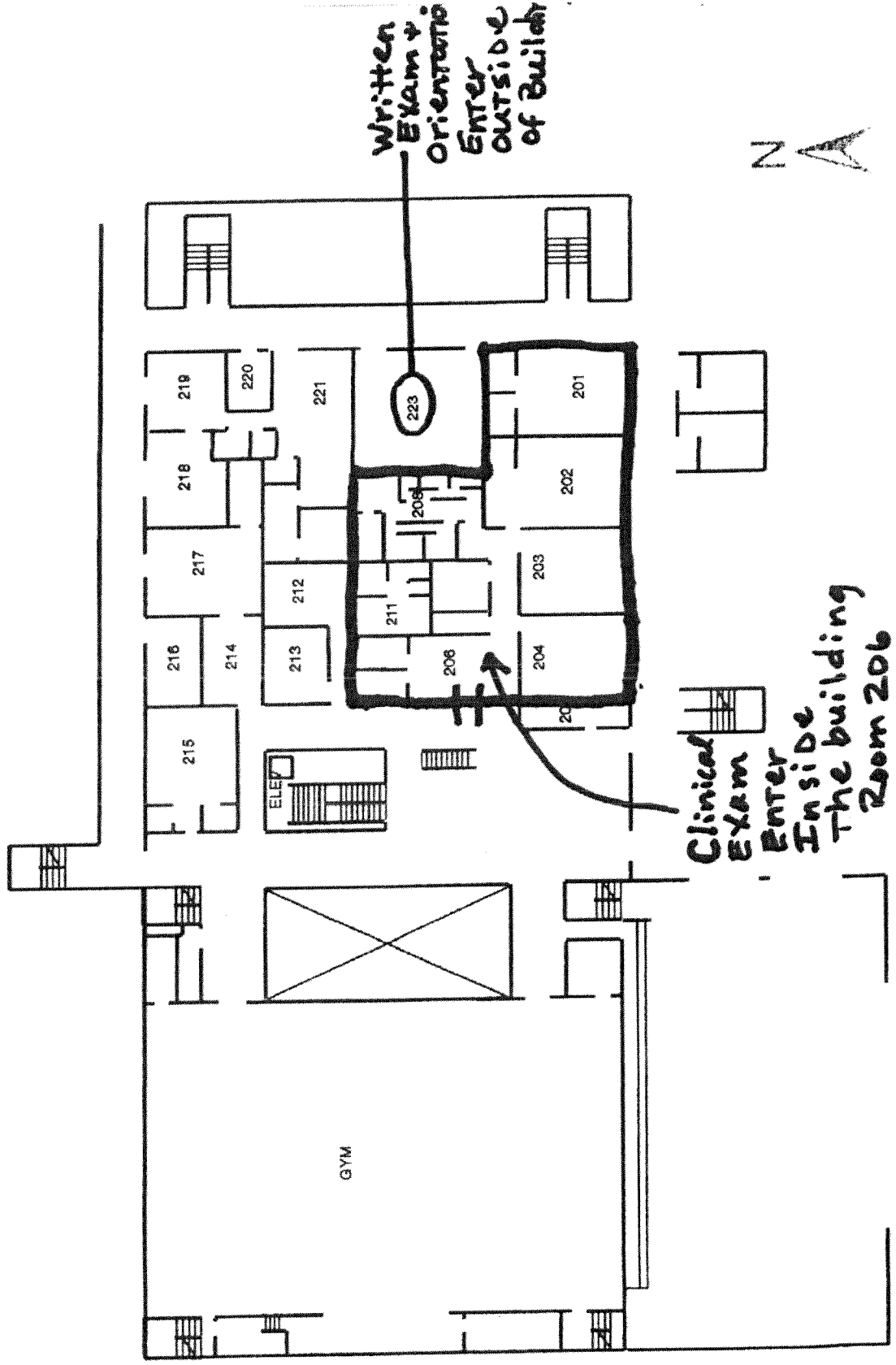

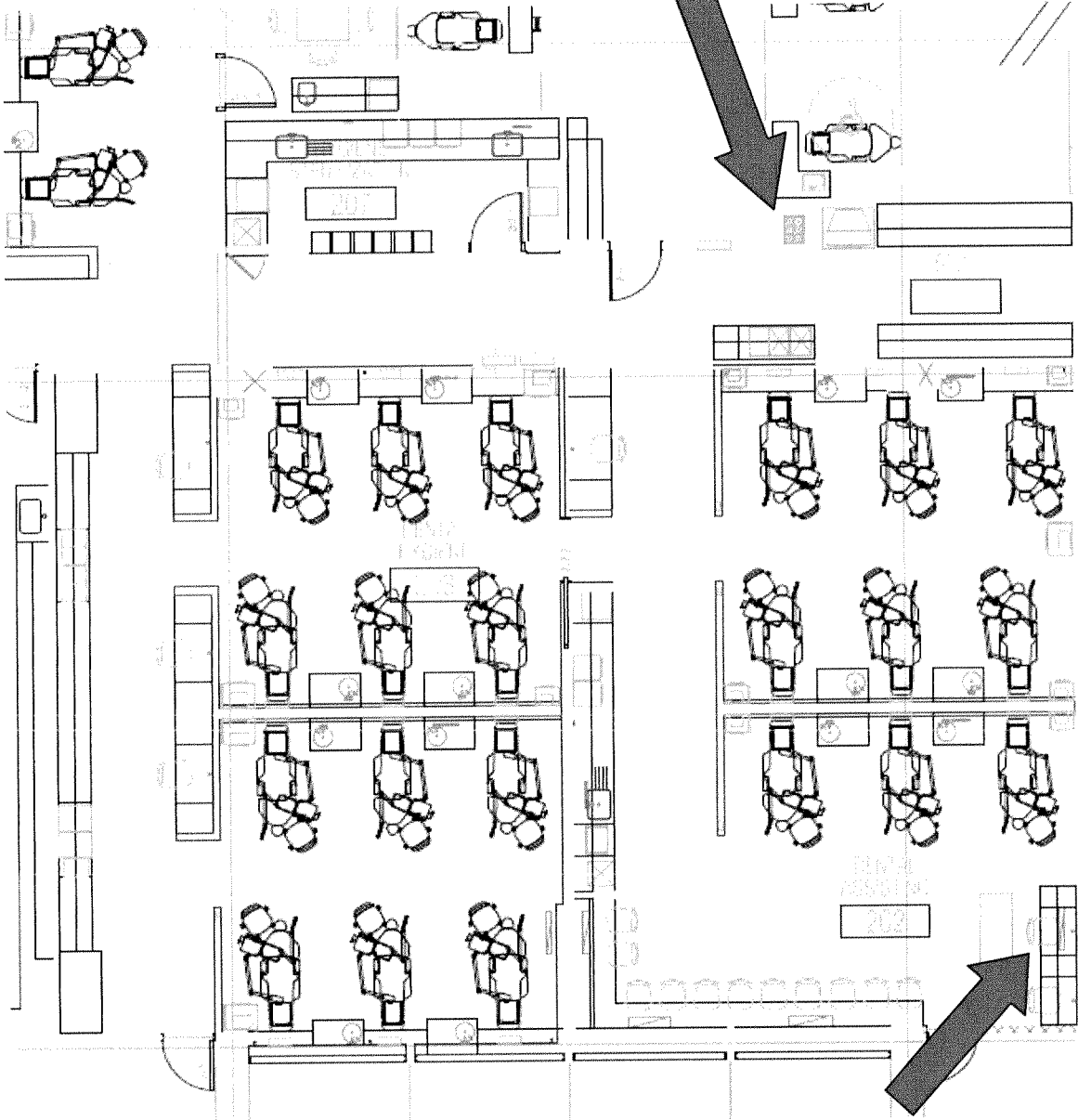

Medical Emergency Kit